

A close-up photograph of a chair's seat and leg. The seat is upholstered in a vibrant orange fabric with a fine, pebbled texture. A light-colored wooden leg is visible on the left side, showing natural wood grain. The background is a neutral, slightly blurred grey.

# URBAN

—

An understated  
high-performance textile  
with a subtle marle  
effect + soft handle

INSTYLE

# URBAN



URBAN Truths



URBAN Outlook



URBAN Myth



URBAN Legend

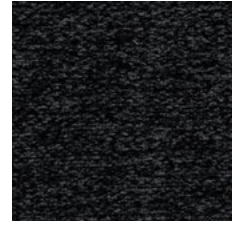

URBAN Nightlife



URBAN Following



URBAN Sayings

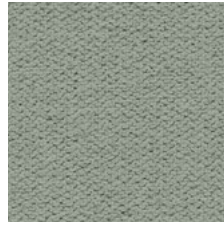

URBAN Accent



URBAN Zoo



URBAN Haunts



URBAN Influence



URBAN Youth



URBAN Renewal



URBAN District



URBAN Jungle



URBAN Quarter



URBAN Warrior



URBAN Uptown



URBAN Existence



URBAN Cowboy



URBAN Blogger

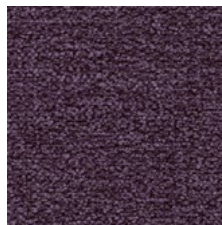

URBAN Groove



URBAN Vibe

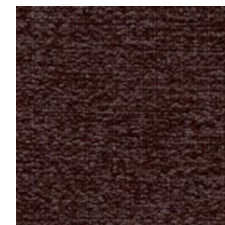

URBAN Planning

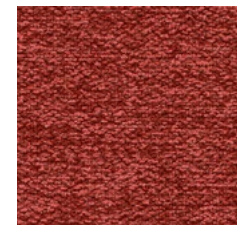

URBAN Kingpin

Product may vary in colour due to the nature of the media  
Patterns shown are not to scale  
Please refer to website for current colour range

INSTYLE.COM.AU

INSTYLE



COMPOSITION	98% polyester, 2% silicone + 100% polyurethane backing	
WIDTH / ROLL SIZE	137cm / 45m approx.	
WEIGHT	320gsm	
PATTERN REPEAT	nil	
CARE CODE	HP1	
ABRASION	46,000	
Martindale AS2001.2.25		
CTA RATING	 <b>HEAVY DUTY COMMERCIAL USE</b>	
SEAM SLIPPAGE	Warp 4.2mm Weft 3.3mm	
AS2001.2.22		
PILLING	5	
Martindale IWS196		
LIGHTFASTNESS	5-6	
ISO 105-B02		
WATER REPELLENCY	Rating 100	
AATCC 22-2005 Spray Test		
FIRE RATINGS		
AS/NZS 1530.3	Ignitability	12
	Spread of Flame	0
	Heat Evolved	2
	Smoke Developed	4
AS/NZS 3837 (AS 5637.1)	BCA Group 1	
	Av. Specific Extinction Area	42.4m <sup>2</sup> /kg
ISO 5660.1	NZBC Group 1-S	
	Av. Specific Extinction Area	0m <sup>2</sup> /kg
APPLICATION	Upholstery seating, screen, wall panel Ideal for healthcare, hospitality, workplace, public building, education and residential applications	
PLEASE NOTE	Results from performance tests are guidelines only	

**PERFORMANCE**

- Combining the latest technology in integrated fabric systems, Urban is a heavy-duty commercial textile with a moisture barrier and stain resistant finish to provide enhanced cleanability.
- Unlike many high performance fabrics, Urban features the additional performance properties of a bleach-cleanable fabric with a liquid barrier backing while retaining the beauty, character and softness of a woven textile that is easy to upholster.
- Durable, moisture resistant, easy to clean + bleach cleanable, thereby increasing the life of the product.

**ENVIRONMENT**

- Urban has no added fire retardant, antibacterial or antimicrobial chemicals and is free of lead, heavy metals, BPA, TRIS, formaldehyde and conflict minerals.
- Low VOC certified

**GREEN STAR**

Urban can contribute points to the following Green Star criteria:

- Low-VOC
- Urban can be used on white furniture certified to Ecospecifier, AFRDI, ECNZ and GECA. The Green Star Rating Tool states "Where at least 90% of an item's mass is certified to a GBCA recognised standard, the item can be entered as a certified product at Level A, B or C." Therefore any fabric can be used as fabrics are almost always under 10% by weight of a furniture item

**LEED**

Urban can contribute points to the following LEED criteria:

- Low-VOC

**WELL**

Urban can contribute to the following WELL criteria:

- Low VOC / VOC Reduction
- Toxic Material Reduction: Urban is free of PFCs, flame retardants, phthalates + urea formaldehyde