

# ORIGIN



A contemporary wool-rich texture with a warm and luxurious aesthetic

# ORIGIN



ORIGIN Impulse

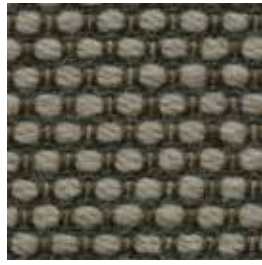

ORIGIN Heritage



ORIGIN Evolve



ORIGIN Ritual



ORIGIN Rise

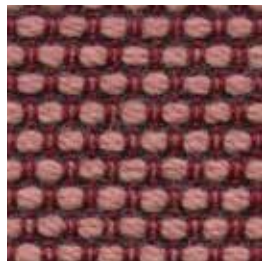

ORIGIN Spirit

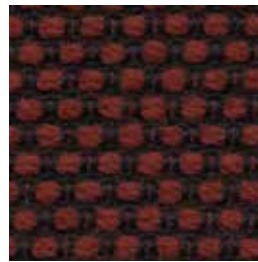

ORIGIN Myth

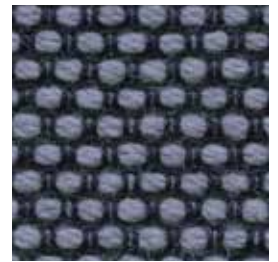

ORIGIN Place



ORIGIN Kin



ORIGIN Being



COMPOSITION	76% Australian + New Zealand wool, 15% nylon, 9% polyester	
WIDTH / WEIGHT	137cm / 560gsm	
PATTERN REPEAT	nil	
ROLL SIZE	42m approx.	
CARE CODE	CTA 1	
ABRASION Martindale AS2001.2.25	100,000+	
CTA RATING	<div style="display: flex; align-items: center;"> <div style="background-color: #333; color: white; padding: 5px; font-weight: bold; font-size: 1.2em; margin-right: 5px;">hc</div> <div> <p>HEAVY DUTY COMMERCIAL USE</p> </div> </div>	
SEAM SLIPPAGE AS2001.2.22	<p>Warp 4.2mm Weft 5.2mm Note: All seams must be overlocked or secured to prevent the premature failure of the seam due to fraying</p>	
PILLING Martindale IWS196	4	
LIGHTFASTNESS ISO 105 B02	6	
FIRE RATINGS AS/NZS 1530.3	Ignitability	0
	Spread of Flame	0
	Heat Evolved	0
	Smoke Developed	5
AS/NZS 3837 (AS 5637.1)	BCA Group 2 Av. Specific Extinction Area 46.5 m <sup>2</sup> /kg	
ISO 5660.1	BCA Group 2S Av. Specific Extinction Area 53.8 m <sup>2</sup> /kg	
IMO 2010 FTP Code Pt 8	Sections 8.2 + 8.3: Pass	
APPLICATION	upholstery, screens, wall panels	
ORIGIN	Made locally	
PLEASE NOTE	Results from performance tests are a guideline only	

## ENVIRONMENT

- 76% sustainable, rapidly renewable Australian + NZ wool
- Reduced water (6% savings) and energy consumption, non-potable water supply (100% rain and ground water), recycling of waste
- Manufacturer has a certified Environmental Management System (Enviro-Mark Diamond)
- ORIGIN is certified low VOC
- Wool absorbs indoor air contaminants, benefiting indoor air quality
- 76% biodegradable (natural fibre content) and recyclable

## GREEN STAR

ORIGIN can contribute points to the following Green Star criteria:

- Stewardship Programs: ORIGIN can be reused or recycled through our Revive recycling program
- Low-VOC
- ORIGIN can be used on white furniture certified to Ecospecifier, AFRDI, ECNZ and GECA
- The Green Star Rating Tool states “Where at least 90% of an item’s mass is certified to a GBCA recognised standard, the item can be entered as a certified product at Level A, B or C.” Therefore any fabric can be used as fabrics are almost always under 10% by weight of a furniture item

## LEED

ORIGIN can contribute points to the following LEED criteria:

- Bio-Based + Rapidly-Renewable Content (76%)
- Low-VOC
- Extended Producer Responsibility Recycling Program

## WELL

ORIGIN can contribute to the following WELL criteria:

- Low VOC / VOC Reduction: ORIGIN is low VOC
- Toxic Material Reduction: ORIGIN is free of PFCs, flame retardants, phthalates and urea formaldehyde